



NOTICE OF MEETING

Special Licensing Sub Committee

WEDNESDAY, 22ND JULY, 2015 at 6.00 pm - CIVIC CENTRE, HIGH ROAD, WOOD GREEN, N22 8LE.

MEMBERS: Councillors Ahmet, Basu and Beacham

AGENDA

1. **ELECTION OF CHAIR FOR THE DURATION OF THE PROCEEDINGS**
2. **FILMING AT MEETINGS**

Please note this meeting may be filmed or recorded by the Council for live or subsequent broadcast via the Council's internet site or by anyone attending the meeting using any communication method. Although we ask members of the public recording, filming or reporting on the meeting not to include the public seating areas, members of the public attending the meeting should be aware that we cannot guarantee that they will not be filmed or recorded by others attending the meeting. Members of the public participating in the meeting (e.g. making deputations, asking questions, making oral protests) should be aware that they are likely to be filmed, recorded or reported on. By entering the meeting room and using the public seating area, you are consenting to being filmed and to the possible use of those images and sound recordings.

The Chair of the meeting has the discretion to terminate or suspend filming or recording, if in his or her opinion continuation of the filming, recording or reporting would disrupt or prejudice the proceedings, infringe the rights of any individual, or may lead to the breach of a legal obligation by the Council.

3. **APOLOGIES FOR ABSENCE**

4. URGENT BUSINESS

It being a special meeting of the Sub Committee, under Part Four, Section B, Paragraph 17, of the Council's Constitution, no business other than that shown on the agenda shall be considered at the meeting.

5. DECLARATIONS OF INTEREST

A member with a disclosable pecuniary interest or a prejudicial interest in a matter who attends a meeting of the authority at which the matter is considered:

- (i) must disclose the interest at the start of the meeting or when the interest becomes apparent, and
- (ii) may not participate in any discussion or vote on the matter and must withdraw from the meeting room.

A member who discloses at a meeting a disclosable pecuniary interest which is not registered in the Register of Members' Interests or the subject of a pending notification must notify the Monitoring Officer of the interest within 28 days of the disclosure.

Disclosable pecuniary interests, personal interests and prejudicial interests are defined at Paragraphs 5-7 and Appendix A of the Members' Code of Conduct.

6. SUMMARY OF PROCEDURE (PAGES 1 - 2)

The Chair will explain the procedure that the Committee will follow for the hearing considered under the Licensing Act 2003. A copy of the procedure is attached.

7. 266-268 LANGHAM ROAD, LONDON N15 3NP (PAGES 3 - 48)

To consider an application for a premises licence.

8. BRUCE CASTLE PARK PAVILION, BRUCE CASTLE PARK, LORDSHIP LANE, LONDON N17 6RU (PAGES 49 - 78)

To consider an application for a premises licence.

Bernie Ryan
Assistant Director – Corporate Governance and
Monitoring Officer
5th Floor
River Park House
225 High Road
Wood Green
London N22 8HQ

Natalie Layton
Principal Committee Coordinator
Tel: 020-8489 2919
Fax: 020-8489 5218
Email: natalie.layton@haringey.gov.uk

Tuesday, 14 July 2015

This page is intentionally left blank

LICENSING SUB-COMMITTEE HEARINGS PROCEDURE SUMMARY	
INTRODUCTION	
1.	The Chair introduces him/herself and invites other Members, Council officers, Police, Applicant and Objectors to do the same.
2.	The Chair invites Members to disclose <ul style="list-style-type: none"> i) any prior contacts (before the hearing) with the parties or representations received by them; and separately ii) any declarations of interest.
3.	The Chair explains the procedure to be followed by reference to this summary which will be distributed in advance.
NON-ATTENDANCE BY PARTY OR PARTIES	
4.	If one or both of the parties fails to attend, the Chair decides whether to: <ul style="list-style-type: none"> (i) grant an adjournment to another date, or (ii) proceed in the absence of the non-attending party. <p>Normally, an absent party will be given one further opportunity to attend.</p>
TOPIC HEADINGS	
5.	The Chair suggests the “topic headings” for the hearing. In the case of the majority of applications for variation of hours, or other terms and conditions, the main topic is: <p>Whether the extensions of hours etc. applied for would conflict with the four licensing objectives i.e.</p> <ul style="list-style-type: none"> (i) the prevention of crime and disorder, (ii) public safety, (iii) the prevention of public nuisance, and (iv) the protection of children from harm.
6.	The Chair invites comments from the parties on any other topic headings to be discussed.
WITNESSES	
7.	The Chair asks whether there are any requests by a party to call a witness and decides any such request.
8.	Only if a witness is to be called, the Chair then asks if there is a request by an opposing party to “cross-examine” the witness. The Chair then decides any such request.
DOCUMENTARY EVIDENCE	
9.	The Chair asks whether there are any requests by any party to introduce late documentary evidence.
10.	If so, the Chair will ask the other party if they object to the admission of the late documents.
11.	If the other party do object to the admission of documents which have only been produced by the first party at the hearing, then the documents shall not generally be admitted.

12.	If the other party object to documents produced late but before the hearing, the following criteria shall be taken into account when the Chair decides whether or not to admit the late documents:	
(i)	What is the reason for the documents being late?	
(ii)	Will the other party be unfairly taken by surprise by the late documents?	
(iii)	Will the party seeking to admit late documents be put at a major disadvantage if admission of the documents is refused?	
(iv)	Is the late evidence really important?	
(v)	Would it be better and fairer to adjourn to a later date?	
THE LICENSING OFFICER'S INTRODUCTION		
13.	The Licensing Officer introduces the report explaining, for example, the existing hours, the hours applied for and the comments of the other Council Services or outside official bodies. This should be as "neutral" as possible between the parties.	
14.	The Licensing Officer can be questioned by Members and then by the parties.	
THE HEARING		
15.	This takes the form of a discussion led by the Chair. The Chair can vary the order as appropriate but it should include:	
(i)	an introduction by the Objectors' main representative	
(ii)	an introduction by the Applicant or representative	
(iii)	questions put by Members to the Objectors	
(iv)	questions put by Members to the Applicant	
(v)	questions put by the Objectors to the Applicant	
(vi)	questions put by the Applicant to the Objectors	
CLOSING ADRESSES		
16.	The Chair asks each party how much time is needed for their closing address, if they need to make one.	
17.	Generally, the Objectors make their closing address before the Applicant who has the right to the final closing address.	
THE DECISION		
18.	Members retire with the Committee Clerk and legal representative to consider their decision including the imposition of conditions.	
19.	The decision is put in writing and read out in public by the Committee Clerk once Members have returned to the meeting.	

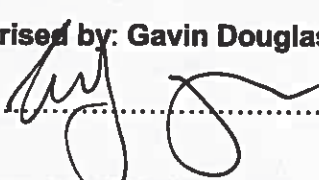

Licensing Act 2003 Sub-Committee on 22nd July 2015

Report title: Application for the grant of a Premises Licence at 266-268 Langham Road, Turnpike Lane, London N15 3NP	
Report of: The Interim Licensing Team Leader	
Ward(s) affected	West Green
1. Purpose	
To consider an application for a new premises licence by Mustafa Erdogan to allow Late Night Refreshment and the Sale of Alcohol for consumption on and off the premises.	
2. Recommendations	
2.1	
(a)	Grant the application as applied for,
(b)	Modify the conditions of the application, by altering or omitting or adding to them,
(c)	Reject the whole or part of the application.
The Committee is asked to note that it may not modify the conditions or reject the whole or part of the application unless it is appropriate to promote the licensing objectives.	
Report authorised by: Gavin Douglas	
	
Regulatory Services Group Manager	
Contact Officer: John Smith Interim Licensing Team Leader	
Telephone: 020 8489 2375	
3. Regulatory Committee summary	
For consideration by Licensing Sub Committee under Licensing Act 2003 for a New Premises licence.	
4. Access to information:	
Local Government (Access to Information) Act 1985 Background Papers The following Background Papers are used in the preparation of this Report: File: 266-268 Langham Road The Background Papers are located at Level 6, Alexandra House, 10 Station Road Wood Green N22 7TR	

This page is intentionally left blank

5. REPORT

Background

5.1 An application for a new premises licence has been made by Mustafa Erdogan in respect of 266-268 Langham Road, Turnpike Lane, London N15 3NP. **Appendix 1**

5.2 **Details of the application being sought under the Premises Licence Application**

Supply of Alcohol:

Monday to Sunday 1000 to 0030

For consumption ON and OFF the premises

Late Night Refreshment:

Monday to Sunday 2300 to 0030

Hours open to the public:

Monday to Sunday 0600 to 0100

5.3 **General-all four licensing objectives**

The applicant will accept the following conditions. The alcohol only will sale in operation hours and the alcohol will be consumed ON and OFF the premises. CCTV will be installed to the premises, installed CCTV system that meets the standard in 'UK Police requirements for digital CCTV system. The premise operates the 'Challenge 25' the proof of age scheme. The premises will open and shut sat its permitted opening hours. The premises shall install and maintain a CCTV system as per the minimum requirements of the Metropolitan Police Crime Prevention Officer.

All entry and exit points will be covered enabling frontal identification of every person entering in any light condition. The CCTV system shall continually record whilst the premises is open for licensable activities and during all times when customers remain on the premises. All recordings shall be stored for a minimum period of 31 days with date and time stamping. Recordings shall be made available immediately upon request of Police and authorised officer throughout the proceeding 31 day period.

5.4 **Crime and Disorder**

CCTV will be installed at the premises for safety and crime prevention. We will not serve alcohol to persons already drunk in the premises.

The DPS will undertake routine monitoring of the refusal records and record that this is being done. All staff that makes sales of alcohol receives regular training (Induction and refresher).

Installed CCTV systems that meet the standard in will meet the standard in 'UK Police requirements for digital CCTV system's shall operate and record video images at all times that the premises are open to the public and any recordings made will be retained for not less than 31 days and made available to Police upon request.

A member of staff on the premises at the relevant time will be capable of operating the CCTV system.

5.5 Public Safety

Emergency lighting will be installed and fire extinguisher will be installed. The fire exit is free of any impediments or obstacle at all times of the operating hours.

An incident log shall be kept at the premises, and made available upon request to an authorised office of the City Council or Police, which will include the following:

- (a) all crimes reported to the venue
- (b) all ejections of patrons
- (c) any complaints received regards to crime and disorder
- (d) any incidents of disorder
- (e) seizures of drugs or offensive weapons
- (f) any refusal of the sale of alcohol

5.6 Public Nuisance

For public nuisance alcohol will not be allowed to be drunk outside.

All occasions when persons have been refused service this will be recorded in a refusal book, which shall be kept at the premises for no less than 12 months.

Suitable signage will be displayed at the point of exit advising customers to leave the premises quietly

Deliveries to the premises shall only be made during normal working hours.

Bottles and similar goods shall not be handled outside the premises in the late evening, night or early morning.

Bins shall not be emptied outside the premises in the late evening, night or early morning.

5.7 Child Protection

Staff will be strict not to sell alcohol to children underage.

Any alcohol must be sold by DPS or a person authorised by the DPS at all times.

All staff who sells alcohol will be trained in the role by the DPS with regular refresher training.

6.0 RELEVANT REPRESENTATIONS (CONSULTATION)

Responsible authorities:

6.1 Comments of Metropolitan Police

Have made representation against the application which is now withdrawn
Appendix 2

6.2 Comments of Regulatory Services:

Environmental Health

Have not made a representation to this application

6.3 Licensing Authority

Have not made a representation to this application

6.4 Trading Standards

Have not made a representation to this application

6.5 London Fire and Civil Defence Authority

Have not made a representation to this application

6.6 Planning Services

Have not made a representation to this application

6.7 Comments of Child Protection Agency or Nominee

Have not made a representation to this application

6.8 Interested Parties

Letters of representation has been received against this application **Appendix 3.**

6.9 Financial Comments

The fee applicable for this application was **£190.00.**

APPENDIX 1 – APPLICATION



Haringey
Application for a premises licence
Licensing Act 2003

HARINGEY COUNCIL
 LICENSING
 RECEIVED

- 4 JUN 2015

For help contact
licensing@haringey.gov.uk
 Telephone: 020 8489 8232

* required information

Section 1 of 19

You can save the form at any time and resume it later. You do not need to be logged in when you resume.

System reference This is the unique reference for this application generated by the system.

Your reference You can put what you want here to help you track applications if you make lots of them. It is passed to the authority.

Are you an agent acting on behalf of the applicant?

Yes No

Put "no" if you are applying on your own behalf or on behalf of a business you own or work for.

Applicant Details

* First name

* Family name

* E-mail

Main telephone number Include country code.

Other telephone number

Indicate here if the applicant would prefer not to be contacted by telephone

Is the applicant:

Applying as a business or organisation, including as a sole trader

Applying as an individual

A sole trader is a business owned by one person without any special legal structure. Applying as an individual means the applicant is applying so the applicant can be employed, or for some other personal reason, such as following a hobby.

Continued from previous page...

Address

* Building number or name

* Street

District

* City or town

County or administrative area

* Postcode

* Country

Agent Details

* First name

* Family name

* E-mail

Main telephone number

Other telephone number

include country code.

Indicate here if you would prefer not to be contacted by telephone

Are you:

- An agent that is a business or organisation, including a sole trader
- A private individual acting as an agent

A sole trader is a business owned by one person without any special legal structure.

Agent Business

* Is your business registered in the UK with Companies House? Yes No

* Registration number

* Business name

* VAT number

* Legal status

* Your position in the business

Home country

If your business is registered, use its registered name.
Put "none" if you are not registered for VAT.

The country where the headquarters of your business is located.

*Continued from previous page...***Agent Registered Address**

Address registered with Companies House.

* Building number or name

* Street

District

* City or town

County or administrative area

* Postcode

* Country

Section 2 of 19**PREMISES DETAILS**

I/we, as named in section 1, apply for a premises licence under section 17 of the Licensing Act 2003 for the premises described in section 2 below (the premises) and I/we are making this application to you as the relevant licensing authority in accordance with section 12 of the Licensing Act 2003.

Premises Address

Are you able to provide a postal address, OS map reference or description of the premises?

Address OS map reference Description

Postal Address Of Premises

Building number or name

Street

District

City or town

County or administrative area

Postcode

Country

Further Details

Telephone number

Non-domestic rateable value of premises (£)

Section 3 of 19**APPLICATION DETAILS**

In what capacity are you applying for the premises licence?

- An individual or individuals
- A limited company
- A partnership
- An unincorporated association
- A recognised club
- A charity
- The proprietor of an educational establishment
- A health service body
- A person who is registered under part 2 of the Care Standards Act 2000 (c14) in respect of an independent hospital in Wales
- A person who is registered under Chapter 2 of Part 1 of the Health and Social Care Act 2008 in respect of the carrying on of a regulated activity (within the meaning of that Part) in an independent hospital in England
- The chief officer of police of a police force in England and Wales
- Other (for example a statutory corporation)

Confirm The Following

- I am carrying on or proposing to carry on a business which involves the use of the premises for licensable activities
- I am making the application pursuant to a statutory function
- I am making the application pursuant to a function discharged by virtue of Her Majesty's prerogative

Section 4 of 19**INDIVIDUAL APPLICANT DETAILS****Applicant Name**

Is the name the same as (or similar to) the details given in section one?

- Yes No

If "Yes" is selected you can re-use the details from section one, or amend them as required. Select "No" to enter a completely new set of details.

First name

MUSTAFA

Family name

ERDOGAN

Is the applicant 18 years of age or older?

- Yes No

Continued from previous page...

Applicant Postal Address

Is the address the same as (or similar to) the address given in section one?

 Yes No

If "Yes" is selected you can re-use the details from section one, or amend them as required. Select "No" to enter a completely new set of details.

Building number or name

Street

District

City or town

County or administrative area

Postcode

Country

Applicant Contact Details

Are the contact details the same as (or similar to) those given in section one?

 Yes No

If "Yes" is selected you can re-use the details from section one, or amend them as required. Select "No" to enter a completely new set of details.

E-mail

Telephone number

Other telephone number

Section 5 of 19**OPERATING SCHEDULE**

When do you want the premises licence to start? / /
 dd mm yyyy

If you wish the licence to be valid only for a limited period, when do you want it to end / /
 dd mm yyyy

Provide a general description of the premises

For example the type of premises, its general situation and layout and any other information which could be relevant to the licensing objectives. Where your application includes off-supplies of alcohol and you intend to provide a place for consumption of these off-supplies you must include a description of where the place will be and its proximity to the premises.

The premises will be used as a Cafe Restaurant, the alcohol will be on the ground floor and front terrace. The premises is located at 266-268 Langham Road. The licensable activities are SUPPLY OF ALCOHOL and LATE NIGHT REFRESHMENT ON and OFF THE PREMISES.

Continued from previous page...

If 5,000 or more people are expected to attend the premises at any one time, state the number expected to attend

Section 6 of 19

PROVISION OF PLAYS

Will you be providing plays?

Yes

No

Section 7 of 19

PROVISION OF FILMS

Will you be providing films?

Yes

No

Section 8 of 19

PROVISION OF INDOOR SPORTING EVENTS

Will you be providing indoor sporting events?

Yes

No

Section 9 of 19

PROVISION OF BOXING OR WRESTLING ENTERTAINMENTS

Will you be providing boxing or wrestling entertainments?

Yes

No

Section 10 of 19

PROVISION OF LIVE MUSIC

Will you be providing live music?

Yes

No

Section 11 of 19

PROVISION OF RECORDED MUSIC

Will you be providing recorded music?

Yes

No

Section 12 of 19

PROVISION OF PERFORMANCES OF DANCE

Will you be providing performances of dance?

Yes

No

Section 13 of 19

PROVISION OF ANYTHING OF A SIMILAR DESCRIPTION TO LIVE MUSIC, RECORDED MUSIC OR PERFORMANCES OF DANCE

Will you be providing anything similar to live music, recorded music or performances of dance?

Yes

No

Continued from previous page...

Section 14 of 19

LATE NIGHT REFRESHMENT

Will you be providing late night refreshment?

- Yes No

Standard Days And Timings

MONDAY

Start

End

Start

End

Give timings in 24 hour clock.
(e.g., 16:00) and only give details for the days
of the week when you intend the premises
to be used for the activity.

TUESDAY

Start

End

Start

End

WEDNESDAY

Start

End

Start

End

THURSDAY

Start

End

Start

End

FRIDAY

Start

End

Start

End

SATURDAY

Start

End

Start

End

SUNDAY

Start

End

Start

End

Will the provision of late night refreshment take place indoors or outdoors or both?

- Indoors Outdoors Both

Where taking place in a building or other structure tick as appropriate. Indoors may include a tent.

State type of activity to be authorised, if not already stated, and give relevant further details, for example (but not exclusively) whether or not music will be amplified or unamplified.

Continued from previous page...

State any seasonal variations

For example (but not exclusively) where the activity will occur on additional days during the summer months.

Non-standard timings. Where the premises will be used for the supply of late night refreshments at different times from those listed in the column on the left, list below

For example (but not exclusively), where you wish the activity to go on longer on a particular day e.g. Christmas Eve.

Section 15 of 19

SUPPLY OF ALCOHOL

Will you be selling or supplying alcohol?

Yes No

Standard Days And Timings

MONDAY

Start 10:00

End 00:30

Start

End

Give timings in 24 hour clock. (e.g., 16:00) and only give details for the days of the week when you intend the premises to be used for the activity.

TUESDAY

Start 10:00

End 00:30

Start

End

WEDNESDAY

Start 10:00

End 00:30

Start

End

THURSDAY

Start 10:00

End 00:30

Start

End

FRIDAY

Start 10:00

End 00:30

Start

End

Continued from previous page...

SATURDAY

Start 10:00

End 00:30

Start

End

SUNDAY

Start 10:00

End 00:30

Start

End

Will the sale of alcohol be for consumption:

- On the premises Off the premises Both

if the sale of alcohol is for consumption on the premises select on, if the sale of alcohol is for consumption away from the premises select off. If the sale of alcohol is for consumption on the premises and away from the premises select both.

State any seasonal variations

For example (but not exclusively) where the activity will occur on additional days during the summer months.

NONE

Non-standard timings. Where the premises will be used for the supply of alcohol at different times from those listed in the column on the left, list below

For example (but not exclusively), where you wish the activity to go on longer on a particular day e.g. Christmas Eve.

NONE

State the name and details of the individual whom you wish to specify on the licence as premises supervisor

Name

First name ALI

Family name ERDOGAN

Continued from previous page...

Enter the contact's address

Building number or name

Street

District

City or town

County or administrative area

Postcode

Country

Personal Licence number (if known)

Issuing licensing authority (if known)

PROPOSED DESIGNATED PREMISES SUPERVISOR CONSENT

How will the consent form of the proposed designated premises supervisor be supplied to the authority?

- Electronically, by the proposed designated premises supervisor
- As an attachment to this application

Reference number for consent form (if known)

if the consent form is already submitted, ask the proposed designated premises supervisor for its 'system reference' or 'your reference'.

Section 16 of 19

ADULT ENTERTAINMENT

Highlight any adult entertainment or services, activities, or other entertainment or matters ancillary to the use of the premises that may give rise to concern in respect of children

Give information about anything intended to occur at the premises or ancillary to the use of the premises which may give rise to concern in respect of children, regardless of whether you intend children to have access to the premises, for example (but not exclusively) nudity or semi-nudity, films for restricted age groups etc gambling machines etc.

N/A

Section 17 of 19

HOURS PREMISES ARE OPEN TO THE PUBLIC

Standard Days And Timings

MONDAY

Start

End

Start

End

Give timings in 24 hour clock. (e.g., 16:00) and only give details for the days of the week when you intend the premises to be used for the activity.

Continued from previous page...

TUESDAY

Start	<input type="text" value="06:00"/>	End	<input type="text" value="01:00"/>
Start	<input type="text"/>	End	<input type="text"/>

WEDNESDAY

Start	<input type="text" value="06:00"/>	End	<input type="text" value="01:00"/>
Start	<input type="text"/>	End	<input type="text"/>

THURSDAY

Start	<input type="text" value="06:00"/>	End	<input type="text" value="01:00"/>
Start	<input type="text"/>	End	<input type="text"/>

FRIDAY

Start	<input type="text" value="06:00"/>	End	<input type="text" value="01:00"/>
Start	<input type="text"/>	End	<input type="text"/>

SATURDAY

Start	<input type="text" value="06:00"/>	End	<input type="text" value="01:00"/>
Start	<input type="text"/>	End	<input type="text"/>

SUNDAY

Start	<input type="text" value="06:00"/>	End	<input type="text" value="01:00"/>
Start	<input type="text"/>	End	<input type="text"/>

State any seasonal variations

For example (but not exclusively) where the activity will occur on additional days during the summer months.

NONE

Non standard timings. Where you intend to use the premises to be open to the members and guests at different times from those listed in the column on the left, list below

For example (but not exclusively), where you wish the activity to go on longer on a particular day e.g. Christmas Eve.

NONE

Section 18 of 19

LICENSING OBJECTIVES

Describe the steps you intend to take to promote the four licensing objectives:

a) General – all four licensing objectives (b,c,d,e)

Continued from previous page...

List here steps you will take to promote all four licensing objectives together.

The applicant will accept the follow conditions. The alcohol only will sale in operation hours and the alcohol will be consumed ON and OFF the premises. Cctv will be Installed to the premises, installed the cctv system that meet the standard in 'Uk police requirements for digital cctv system'. The premises operates the "challenge 25" the proof of age scheme. The premises will open and shut at its permitted hours and the sale of alcohol or any other permitted licensing activity will not be carried out at any other time than its permitted opening hours. The premises shall install and maintain a CCTV system as per the minimum requirements of a Metropolitan Police Crime Prevention Officer. All entry and exit points will be covered enabling frontal identification of every person entering in any light condition. The CCTV system shall continually record whilst the premises is open for licensable activities and during all times when customers remain on the premises. All recordings shall be stored for a minimum period of 31 days with date and time stamping. Recordings shall be made available immediately upon the request of Police or authorised officer throughout the preceding 31 day period.

b) The prevention of crime and disorder

Cctv will be Installed to the premises for safety and crime prevention. Will not serve alcohol who already drunk in the premises. The DPS will undertake routine monitoring of the refusals records and record that this is being done. All staff that makes sales of alcohol receives regular training (induction and refresher). Installed cctv systems that meet the standard in 'uk police requirements for digital cctv systems' shall operate and record video images at all times that premises are open to the public and any recordings made will be retained for not less than 31 days and made available to a police officer on request. A member of staff on premises at the relevant time will be capable of operating the cctv system

c) Public safety

Emergency light will be installed and fire extinguisher will be installed. The fire exit is free of any impediment or obstacle at all time of the operating hours.

An incident log shall be kept at the premises, and made available on request to an authorised officer of the City Council or the Police, which will record the following:

- (a) all crimes reported to the venue
- (b) all ejections of patrons
- (c) any complaints received regards crime and disorder
- (d) any incidents of disorder
- (e) seizures of drugs or offensive weapons
- (f) any refusal of the sale of alcohol

d) The prevention of public nuisance

For public nuisance there will not allow any alcohol drink at outside. All occasions when persons have been refused service will be recorded in a refusals book, which shall be kept at the premises for not less than 12 months. Suitable signage will be displayed at the point of exit advising customers leave the premises quietly. Deliveries to the premises shall only be made during normal working hours. Bottles and similar goods shall not be handled outside the premises in the late evening, night or early morning. Bins shall not be emptied outside the premises in the late evening, night or early morning.

e) The protection of children from harm

We will be very strict to not sell alcohol to children and under age. Any alcohol must be sold by DPS or a person authorised be the DPS at all times. All staff who sells alcohol will be trained in the role by the DPS with regular refresher training.

Section 19 of 19

PAYMENT DETAILS

This fee must be paid to the authority. If you complete the application online, you must pay it by debit or credit card. Premises Licence Fees are determined by the non domestic rateable value of the premises. To find out a premises non domestic rateable value go to the Valuation Office Agency site at http://www.voa.gov.uk/business_rates/index.htm

Continued from previous page...

Band A - No RV to £4300	£100.00
Band B - £4301 to £33000	£190.00
Band C - £33001 to £8700	£315.00
Band D - £87001 to £12500	£450.00*
Band E - £125001 and over	£635.00*

*If the premises rateable value is in Bands D or E and the premises is primarily used for the consumption of alcohol on the premises then you are required to pay a higher fee

Band D - £87001 to £12500	£900.00
Band E - £125001 and over	£1,905.00

There is an exemption from the payment of fees in relation to the provision of regulated entertainment at church halls, chapel halls or premises of a similar nature, village halls, parish or community halls, or other premises of a similar nature. The costs associated with these licences will be met by central Government. If, however, the licence also authorises the use of the premises for the supply of alcohol or the provision of late night refreshment, a fee will be required.

Schools and sixth form colleges are exempt from the fees associated with the authorisation of regulated entertainment where the entertainment is provided by and at the school or college and for the purposes of the school or college.

If you operate a large event you are subject to ADDITIONAL fees based upon the number in attendance at any one time

Capacity 5000-9999	£1,000.00
Capacity 10000 -14999	£2,000.00
Capacity 15000-19999	£4,000.00
Capacity 20000-29999	£8,000.00
Capacity 30000-39000	£16,000.00
Capacity 40000-49999	£24,000.00
Capacity 50000-59999	£32,000.00
Capacity 60000-69999	£40,000.00
Capacity 70000-79999	£48,000.00
Capacity 80000-89999	£56,000.00
Capacity 90000 and over	£64,000.00

The following credit or debit cards are accepted in Haringey:

Maestro - Mastercard Debit - Mastercard Credit - Solo - Visa Credit - Visa Debit (formerly Delta) and Visa Electron

We cannot accept liability if payment is refused or declined by the card supplier.

Due to end of day processing, this service will not be available between 10pm and 11pm every weekday evening (Mon- Fri).

Users should note that any payments in process after the 10pm deadline need to be completed by 10.05pm

* Fee amount (£)

190.00

ATTACHMENTS

AUTHORITY POSTAL ADDRESS

*Continued from previous page...***Address**

Building number or name	<input type="text"/>
Street	<input type="text"/>
District	<input type="text"/>
City or town	<input type="text"/>
County or administrative area	<input type="text"/>
Postcode	<input type="text"/>
Country	<input type="text" value="United Kingdom"/>

DECLARATION

* I/we understand it is an offence, liable on conviction to a fine up to level 5 on the standard scale, under section 158 of the licensing act 2003, to make a false statement in or in connection with this application.

Ticking this box indicates you have read and understood the above declaration

This section should be completed by the applicant, unless you answered "Yes" to the question "Are you an agent acting on behalf of the applicant?"

* Full name	<input type="text"/>
* Capacity	<input type="text"/>
Date (dd/mm/yyyy)	<input type="text"/>

Once you're finished you need to do the following:

1. Save this form to your computer by clicking file/save as...
2. Go back to <https://www.gov.uk/apply-for-a-licence/premises-licence/haringey/apply-1> to upload this file and continue with your application.

Don't forget to make sure you have all your supporting documentation to hand.

IT IS AN OFFENCE, LIABLE ON SUMMARY CONVICTION TO A FINE NOT EXCEEDING LEVEL 5 ON THE STANDARD SCALE, UNDER SECTION 158 OF THE LICENSING ACT 2003, TO MAKE A FALSE STATEMENT IN OR IN CONNECTION WITH THIS APPLICATION

Consent of individual to being specified as premises supervisor

ALI ERDOGAN

I
[full name of prospective premises supervisor]

of
41 SPENCER ROAD
N17 9UU

[home address of prospective premises supervisor]

hereby confirm that I give my consent to be specified as the designated premises supervisor in relation to the application for

NEW PREMISES LICENCE APPLICATION

[type of application]

by
MUSTAFA ERDOGAN

[name of applicant]

relating to a premises licence **NONE**
[number of existing licence, if any]

for
266-268 LANGHAM ROAD
TURNPIKE LANE
HARINGEY
N15 3NP

[name and address of premises to which the application relates]

and any premises licence to be granted or varied in respect of this application made by

MUSTAFA ERDOGAN

[name of applicant]

concerning the supply of alcohol at

266-268 LANGHAM ROAD
TURNPIKE LANE
HARINGEY
N15 3NP

[name and address of premises to which application relates]

I also confirm that I am applying for, intend to apply for or currently hold a personal licence, details of which I set out below.

Personal licence number

LN/200900420

[insert personal licence number, if any]

Personal licence issuing authority

ENFIELD COUNCIL

[insert name and address and telephone number of personal licence issuing authority, if any]

Signed



Name (please print)

ALI ERDOGAN

Date

02/06/2015

Application ref: haringey-209151
Licence: Application for a premises licence
Applicant name: MUSTAFA ERDOGAN
Applicant email: info@advancepl.co.uk
Submitted on: 04/06/2015 15:56
Total fee: Variable
Payment status: Paid
Civica ref: SELMS00002141
Amount paid: £190.00

Tacit consent applies

Process by: 14/07/2015

Status: Not collected

Recent History

Notification to
 info@advancepl.co.uk:
 Sent on 04/06/2015 16:19

Notification to
 licensing@haringey.gov.uk:
 Sent on 04/06/2015 16:19

Application

MUSTAFA ERDOGAN application form

Supporting documents (2)

Premises plan (mandatory)

Consent form of premises supervisor

Authority Reference

Reference:

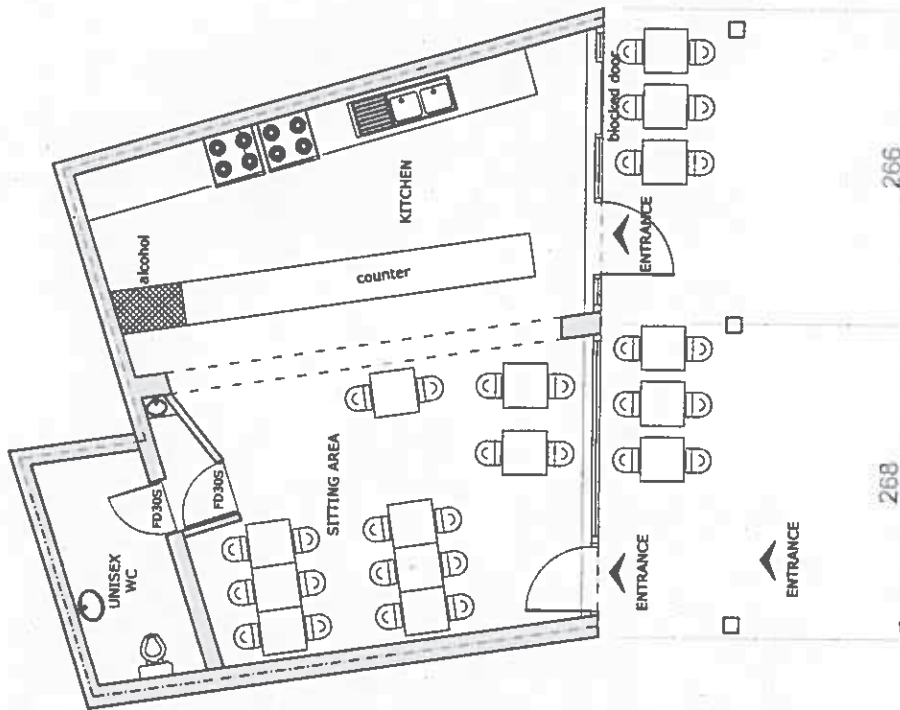

GROUND FLOOR PLAN

LEGEND	
	AMBIT OF PREMISES
	LIQUOR SALES
	SAFETY LIGHTING
	SMOKE DETECTOR
	CARBON DIOXIDE FIRE EXTINGUISHER
	9 LT. WATER FIRE EXTINGUISHER
	INTERNALLY ILLUMINATED FIRE ESCAPE SIGN (BS 5266)
FD305	30min FIRE RESISTANCE DOOR (FIRE DOOR TO HAVE INTUMESCENT STRIPS AND SELF CLOSER)
	CCTV OPERATING SYSTEM
	FIRE BLANKET IN CONTAINER

PLEASE NOTE	REVISIONS		CLIENT	MUSTAFA ERDOGAN	SCALE	1:100 @ A4
	NO	DATE				
1. All dimensions to be verified on site DO NOT SCALE DIRECTLY ON DRAWING. 2. All dimensions are in millimeters. 3. No works shall commence until all approvals and agreements have been obtained. These include, Planning, Building Regulations, Thames Water and Party Wall. 4. The Copyright of this drawing belong to Advance Planning and Licensing Limited. 5. All dimensions to be verified on site.	01	04.06.15	PLAN	O.K.	DRAWING NUMBER	15.056.01
	02				DATE	04.06.15
	03				TITLE	GROUND FLOOR PLAN

ADVANCE ARCHITECTURE | PLANNING | LICENSING

 Unit 17, Ashley House,

 Ashley Road, London N17 9LZ

 Telephone: (020) 8801 6601

 E-Mail: info@advancepl.co.uk

APPENDIX 2 – METROPOLITAN POLICE REPRESENTATION



**METROPOLITAN
POLICE**

Working together for a safer London

POLICE REPRESENTATION

Name and address of premises:

266 - 268 Langham Road N15 3NP

Type of Application: New Premises Licence

I wish to make representation on the following:

- Prevention of crime and disorder

If this application were granted in full or part, I would recommend the following alterations be made to the licence conditions. I also suggest that additional conditions be attached to the licence, as set out below, to further promote the licensing objectives.

	Current Conditions	Recommendation
1	Police, local residents and applicant have expressed concerns regarding gangs, street drinkers and drug dealers and snatch thieves who have stolen from persons sitting outside nearby restaurants frequenting this area. Applicant has stated he will fit 2 cameras to cover the seated area at front of venue and the alleyway at side of venue.	<p>A digital CCTV system to be installed in the premises.</p> <p>Cameras must be sited to observe the entrance doors from the inside.</p> <p>Cameras to cover the alley at side of venue.</p> <p>Cameras on the entrances must capture full frame shots of the heads and shoulders of all people entering the premises i.e. capable of identification in any light condition.</p> <p>Cameras must be sited to cover all areas to which the public have access including any outside smoking / seating areas.</p> <p>Provide a linked record of the date, time of any image.</p>

		<p>Provide good quality images - colour during opening times.</p> <p>Have a monitor to review images and recorded quality.</p> <p>Be regularly maintained to ensure continuous quality of image capture and retention.</p> <p>Member of staff trained in operating CCTV on premises during time venue open to the public.</p> <p>Digital images must be kept for 31 days. The equipment must have a suitable export method, e.g. CD/DVD writer so that Police can make an evidential copy of the data they require. Copies must be available within a reasonable time to Police on request.</p>
2	<p>Venue has applied for 'Off Sales'. After discussion with applicant this will not be beer but rather wine and only to persons purchasing a meal. This area is frequented by street drinkers and a venue selling beer off the premises until 0100 would cause concern.</p>	<p>Alcohol Off Sales only to clients purchasing a meal at venue with no cans / bottles of beer or cider sold.</p>

Mark Greaves

Licensing Officer Haringey Police

Tel: 020 3276 0150

Mark.Greaves@Met.Police.UK

2nd July 2015

APPENDIX 3 – LETTER OF REPRESENTATION FROM ‘OTHER PARTIES’

Anderson Chanel

From: [REDACTED]
Sent: 25 June 2015 10:44
To: Licensing
Subject: Alcohol licence for 266-268 Langham Road, N15 3NP

Categories: Purple Category

Dear Sirs,

I am writing in relation to the above application for an alcohol licence and to ask the committee to reject the application.

266-268 Langham Road is Fat Sam's take away and is managed by the same person who owns the mini cab office and hairdressers at 270 and 270A . In the last few years, these few shops have been of real concern to me in terms of litter and as a meeting place where at risk youngsters are encouraged into low level crime.

Fat Sam's has been the source of most of the litter which blows down Langham Road and onto the green at Graham Road. Since opening they have not provided proper waste disposal bins for customers, only a domestic dustbin with no lid. They have recently bought a larger commercial bin, but this is often full to overflowing and cannot be used by customers. The waste is extensive and includes not only cans, bottles and food boxes, but food waste which encourages pigeons, foxes and rats.

I have seen staff from Fat Sam's pouring oil down the drain on Langham Road. The pavement outside the premises was littered with old furniture including a sofa and an ottoman, a disused fridge freezer and old chairs. This furniture was outside for over a year and was eventually disposed. The replacement furniture now does not conform to environmental standards, is unhygienic, unsafe and cannot be properly cleaned. It is left on the street at night for rats and vermin to scavenge.

The signage in front of Fat Sam's includes an old cut off whiteboard, wired to a drain pipe, which has a raw cut metal edge and is dangerous for children. In addition, the takeaway obstructs the pavement with other chairs, bins and random signage which is difficult to negotiate for those with visual impairment, walking sticks, pushchairs and prams. The take away has gradually encroached on the public highway by moving signs and tables out on to the pavement forcing pedestrians onto the road.

The takeaway is a focus for the mini cab drivers who stand and hail women going past, litter the pavement with gum, cigarette butts and spitting. The area also acts as a focus for late night street drinking, public urination and various local gangs congregate in and around the take away selling soft drugs. The street gangs selling cannabis all move between Fat Sam's, the mini cab office/cafe and hairdressers on Langham Road, the betting shop/Tesco's on the High Road and Duckett's Common.

I have taken to altering my journey home from the underground and from the shops on the High Road in order to avoid this area, having seen men publicly urinate in the street outside and been jostled on the pavement by the cab drivers. The gangs of youth too have offered me drugs several times and I do not want them to follow me home, although twice I have been offered such an escort. The unwanted attention from the men in this area that I currently receive, coupled with the accelerant that alcohol provides, gives me real cause for concern.

Since the Wood Green improvement scheme, the benches and stools opposite 266-270 Langham Road are used by street drinkers who buy alcohol at one of the four locations on the axis of streets of Westbury Avenue, Langham Road, Turnpike Lane and the High Road. A cafe restaurant which includes a mini cab office will only exacerbate matters.

Past experience of Fat Sam's at 268 Langham Road and its willingness to circumnavigate the most basic environmental, food hygiene and waste disposal regulation, leads me to believe that the sale of alcohol would only further encourage anti social behaviour, which the licensee would do little to regulate or discourage.

On this basis I urge the licensing committee to refuse this application as I am of the firm opinion that granting such a licence would only increase the threat to public safety, add to local crime and anti-social behaviour and put already hard to reach and at risk young people in further jeopardy.

sincerely



Graham Road
London
N15 3NJ

This email has been scanned by the Symantec Email Security.cloud service.
For more information please visit <http://www.symanteccloud.com>



LICENSING ACT 2003 - REPRESENTATION FORM

To make a representation in respect of an application for a Premises Licence or Club Premises Certificate please complete the following form. For representations to be considered relevant they must relate to one or more of the four "Licensing Objectives" (listed below).

Please note all representations will be made available for applicants to view. If you make a representation objecting to the application it is likely that you will be called upon to attend a hearing and present your objection before a Licensing Committee.

Personal Details
Name... PAUL MOYSES.....
Address... 78 GRAHAM ROAD..... LONDON.....
Postcode... N15 3NJ.....

Licence application you wish to make a representation on
<i>You do not need to answer all of the questions in this section, but please give as much information as you can:</i>
Application Number.....
Name of Licensee... MUSTAFA ERDOGAN.....
Name of Premises (if applicable).....
Premises Address (where the Licence will take effect)..... 266-268 LANGHAM ROAD.....
Postcode... N15 3NP.....

Reason/s for representation
<i>Under the Licensing Act 2003, for a representation to be relevant it must be one that is about the likely effect of the application on the promotion of the four licensing objectives. Any representations that are considered to be vexatious or frivolous will not be considered (please see Haringey Council's leaflet Variations, Representations and Appeals for Premises Licences and Club Premises Certificates).</i>

<p>Fill in reason/s for your representation in the space provided under each Licensing Objective it relates to.</p>
<p>The Prevention of Crime and Disorder</p> <p>The area outside the premises is a crime hot-spot. There is a serious problem already with groups of men drinking in the street late at night, urinating in public, engaging in fighting, sexually harassing women, committing criminal damage and dropping litter. A licence (particularly late-night and for consumption off the premises) would significantly aggravate the crime in this area.</p>
<p>Public Safety</p> <p>The existing problem of violence in the street (including a shooting three years ago) as well as the broken glass left behind by drinkers is already a danger to the public. The granting of this licence would materially increase these dangers to the public.</p>
<p>The Prevention of Public Nuisance</p> <p>The crime and public safety issues above are in themselves a public nuisance. There is also already a problem with anti-social behaviour and the area outside the premises has previously been subject to a police order prohibiting people from congregating here. Again, noise and anti-social behaviour would worsen if this licence is granted.</p>
<p>The Protection of Children from Harm</p> <p>All of the issues above are putting local children at risk. The area around Turnpike Lane station is already unsafe for children, and the granting of this licence would make things even worse by increasing the number of drunk men hanging around on the street here late at night.</p>

I, PAUL MOYSES....., hereby declare that all information I have submitted is true and correct.

Signed: Paul Moses

Date: 25/06/15

Please send completed form to:

The Licensing Team
 Enforcement
 Urban Environment
 Units 271-272
 Lee valley Technopark
 Ashley Road
 London
 N17 9LN



LICENSING ACT 2003 - REPRESENTATION FORM

To make a representation in respect of an application for a Premises Licence or Club Premises Certificate please complete the following form. For representations to be considered relevant they must relate to one or more of the four "Licensing Objectives" (listed below).

Please note all representations will be made available for applicants to view. If you make a representation objecting to the application it is likely that you will be called upon to attend a hearing and present your objection before a Licensing Committee.

Personal Details
Name... James Thomas.....
Address... 72 Graham Road..... London.....
Postcode... N15 3NJ...

Licence application you wish to make a representation on
<i>You do not need to answer all of the questions in this section, but please give as much information as you can:</i>
Application Number.....
Name of Licensee... Mustafa Erdogan
Name of Premises (if applicable).....
Premises Address (where the Licence will take effect)..... 266-268 Langham Road, London.....
Postcode... N15 3NP...

Reason/s for representation
<i>Under the Licensing Act 2003, for a representation to be relevant it must be one that is about the likely effect of the application on the promotion of the four licensing objectives. Any representations that are considered to be vexatious or frivolous will not be considered (please see Haringey Council's leaflet Variations, Representations and Appeals for Premises Licences and Club Premises Certificates).</i>

Fill in reason/s for your representation in the space provided under each Licensing Objective it relates to.

The Prevention of Crime and Disorder

The area around Turnpike Lane station is already a hot-spot for anti-social behaviour and crime including begging, drug-dealing and public urination (which also impacts the residential areas directly behind). I am concerned that a late-licensed premises (I am guessing fast food) here will only worsen the situation by encouraging people to congregate in the area late at night drinking in the public space opposite the premises and in the residential areas nearby.

Public Safety

The above mentioned increase in people loitering around the area at night is bound to make the area more threatening to residents of nearby streets who have to walk through after taking the tube.

The Prevention of Public Nuisance

As a resident of Graham Road I am particularly concerned about the prospect of increased nuisance on Graham Green. There are already noise issues on the road due to it's open nature and the fact that it's a busy walking route but we also have the problem of people loitering on the green late at night making tremendous amounts of noise and waking the whole street up. With a late-licensed premises so close to the green I would expect this to noticeably increase.

The Protection of Children from Harm

I, James Thomashearby declare that all information I have submitted is true and correct.

Signed: 

Date: 26/6/15

Please send completed form to:

The Licensing Team
Enforcement
Urban Environment
Units 271-272
Lee valley Technopark
Ashley Road
London
N17 9LN

Anderson Chanel

From:
Sent: 29 June 2015 14:38
To: Licensing
Subject: Re: 'FAT SAMs'

Thanks for notifying me of receipt of my email. I have subsequently been advised that objections should reference any one or more of the four reasons.

- The prevention of crime and disorder
- Public safety
- The prevention of public nuisance
- The protection of children from harm

The reference is for the premises at 266-268 Langham Road, London N15 3NP, and the person seeking the licence is Mustafa Erdogan. If you do not want your personal details to be made public and would rather your name and address be withheld, **put this in your email in bold letters**. You can mention the reasons why you want your details withheld.

I include below, an amended version of my original transmission, to ensure that my objection is not dismissed on a technicality. Thank you.

MY OBJECTIONS, EDITED

I write to protest the planning application by Mustafa Erdogan for a late night restaurant and take away at the site of 'Fat Sams' Fried Chicken, 226-268 Langham Road, which I assume is dependent on the approval of an alcohol license. The reasons for my objection are the *prevention of crime and disorder*, and the *prevention of a public nuisance*.

Late night opening and take away alcohol sales will increase antisocial noise and behaviour. The vicinity is already blighted by intimidatory behaviour - groups of loiterers drinking, smoking weed, urinating in the street and littering my neighbourhood with fast food detritus.

There are already three local retailers selling alcohol until late at night. Please reject the application.

Name and address provided. **I request that these details are redacted from online publishing.**

On 29 June 2015 at 11:58, Licensing <Licensing.Licensing@haringey.gov.uk> wrote:

Dear Sir/ Madam,

RE: APPLICATION FOR A PREMISES LICENCE FOR - 266-268 Langham Road, Tottenham, London N15 3NP

Thank you for your email received today regarding the application for a new premises licence for 266-268 Langham Road, Tottenham, London N15 3NP.

Please note that this will be going forward to a Licensing Committee Hearing once the consultation period has finished. We will inform you of the date

and time of the hearing in due course.

Should you have any queries please do not hesitate to contact the licensing team.

Anderson Chanel

From: _____
Sent: 01 July 2015 23:19
To: Licensing
Cc: _____
Subject: Licensing application 266-268 Langham Road, Tottenham, London N15 3NP - Mustafa Erdogan

266-268 Langham Road, Tottenham, London N15 3NP

We the undersigned wish to object to the licensing application for the above location on the following grounds:

The prevention of crime and disorder

A Public Dispersion Order has been in place on an intermittent basis around the immediate vicinity of the Fat Sams property for a number of years. This is a direct result of the continued use by drug dealers and other illegal trading freely plied among groups of youths attracted to this area. With the additional demise of any police on the beat, any 'expansion' of the previous business will signal an opportunity to ramp up and intensify previously opportunities.

Add alcohol into the equation and this pocket of Tottenham could soon develop into a major crime area. The aggressive behaviour, alongside illegal parking of the cab drivers also signifies the unregulated manner in which the premises owner runs his businesses.

With a proposed closing time of 00.30, such a venue does not fit within a residential area. And as such, will inevitably attract the kind of crime and disorder associated with late night drinking venues.

The prevention of public nuisance

This area of public thoroughfare was never designed to either accommodate continual 'entertainment' via eating and drinking (and its associated behaviours), or more importantly be built up with additional outside structures. As mentioned above, there is a history of this location needing help with unruly behaviour. Upscaling the focal point will surely lead to the general public seeing their residency affected by more public urination, littering, aggressive behaviour, dealing and drug pushing. Should the business expand, and receive an alcohol licence, the door will be open to those from further afield to add to an already existing public nuisance situation.

Public safety

With a very mixed age, and cultural community, the area around the proposed restaurant has historically existed in a very tolerant fashion. It thrives on easy access and small scale businesses running operations which bind the community. This new operation would create the first ever, large scale vendor of alcohol at this locale. This would inevitably tip the balance away from the resident, in favour of the occasional visitor looking for something contrary to the existing status quo. Public safety would be compromised with drunken behaviour at closing time, littering, potential disorder from those emboldened through alcohol consumption, rowdy exit of patrons into the surrounding streets, vandalism to the trees in the new concourse.

Alcohol and driving do not mix. So why should a cab office and a licenced restaurant be allowed to coexist under one roof.

The protection of children from harm

The blatant, all day dealing of drugs around Turnpike Lane has already spread into the side streets. Allowing the businesses at this location to upscale, and also take on another form of intoxication, will present a high level danger to children at risk from aggressive pushing. Such activity also goes hand in hand with knife crime. With a growing list of Tottenham youths affected by this growing menace, Haringey needs to do everything in its powers to protect the young and vulnerable. Turning down the licence application, and ideally the business expansion would go some way to keep our area as it was intended to be.

WE DO NOT WANT OUR ADDRESS PUBLISHED WITH THIS APPLICATION DO TO FEARS THE APPLICANT IN QUESTION MAY TAKE ACTIONS AGAINST OBJECTORS

This email has been scanned by the Symantec Email Security.cloud service.
For more information please visit <http://www.symanteccloud.com>

Anderson Chanel

From: [REDACTED]
Sent: 01 July 2015 13:32
To: Licensing
Subject: 266-268 Langham Road, London, N15 3NP: Application for a premises Licence to permit the Supply of Alcohol Off The premises

Dear Sirs

I write to object to the application by Mustafa Erdogan for a Premises Licence to permit the Supply of Alcohol Off The premises Monday—Sunday 10:00am – 00:30am for the premises located at 266-268 Langham Road, London, N15 3NP.

My objection is based on the following grounds:

The prevention of crime and disorder and The Prevention of Public Nuisance and public safety

At present, the area around Fat Sams and Turnpike Lane station frequently has a number of groups congregating and drinking in the street. The net result is antisocial behaviour including public urination, harassment, and litter. I have also witnessed fights breaking out, often exacerbated by the consumption of alcohol. The granting of a licence to permit the supply of alcohol off the premises is likely to increase such antisocial behaviour. I work long hours and regularly come home after 10 pm. I, and many other women, have experienced harassment in this area from various drunk men and night. I am concerned that an increase in the sale of off-premises alcohol, and the proposed outdoor seating area, will exacerbate this situation.

I understand from the Applicant's recent application for a change of use that the premises is intended to be used as a takeaway, rather than a sit down restaurant, thereby encouraging street drinking, and the associated anti-social behaviour outlined in this letter.

Environment and public disorder

The area is not sufficiently serviced by waste bins and those that there are already operating over-capacity. There is already extensive fly tipping and the sale of off-premises alcohol must inevitably lead to a greater littering which will further blight the area and stretch already inadequate resources to clean this up.

Noise levels from people walking home after late night drinking at the premises is also likely to increase if the premises is granted a late night licence, thereby disturbing local residents.

Accordingly, for these reasons alone, I submit that it would be inappropriate to grant the licence.

If the licence is granted it would go some way to help address the issue if restrictions are placed on the hours of sale, and hours for which patrons can use the outside seating.

I am including my name and address pursuant to the terms of the Licensing Act 2003, however I do not consent to the publication of my name and address generally, and specifically invoke my right under paragraph 10 of the Data Protection Act 1998 to not have my personal data processed. As such do not include my name and/or address and/or email address in the event of this email or any part of its content being published, or (for the avoidance of doubt) passed on to any third party (including the applicant and/or its agents or representatives).

Anderson Chanel

From: C
Sent: 01 July 2015 09:24
To: Licensing
Subject: Application for premises Licence to permit the Supply of Alcohol Off The Premises - 266-268 Langham Road, London, N15 3NP

Dear Sir/Madam,

I am writing in respect of the application by Mustafa Erdogan for a Premises Licence to permit the Supply of Alcohol Off The premises Monday—Sunday 10:00am – 00:30am for the premises located at 266-268 Langham Road, London, N15 3NP.

I am writing to object to any such licence being granted on the following grounds:

Prevention of Crime and Disorder/Public Safety

- The area around Turnpike Lane station has a well-documented problem with criminal and anti-social behaviour e.g. [http://www.tottenhamjournal.co.uk/news/crime-court/police work against drug dealers by turnpike lane tube wins them award 1 3873479](http://www.tottenhamjournal.co.uk/news/crime-court/police%20work%20against%20drug%20dealers%20by%20turnpike%20lane%20tube%20wins%20them%20award%201%203873479) whilst there are serious efforts to improve this situation the problem is still ongoing and highly visible and the granting of this licence is likely to reverse the work done to improve this situation.
- The hours of sale are inappropriate. The licence hours extend beyond the licence hours of the nearby pubs, again this is likely to result in the area becoming a focal point for individuals who want to drink after the pubs shut. Given the proximity of the premises to the tube/bus station this is likely to result in the area becoming a flash-point between people attending the premises after the pub to purchase alcohol and those arriving home late in the evening. Nor will the premises have the safety protocols and staff that the local pubs have.
- The granting of an off-premises alcohol licence at these premises is highly likely to result in it becoming a focal point for loitering, especially as the street outside the premises has recently been pedestrianized which increases its attractiveness for groups to congregate. The combination of these factors will only increase the tension in what is already a highly hostile environment for those people returning home via the nearby tube/bus station.
- My partner works long hours and regularly comes home after 10 pm. She, and many other women have experienced harassment in this area from various drunk men and night and I regularly meet her at the tube where I witness this abuse. An increase in the sale of off-premises alcohol will exacerbate this situation.
- There is an existing problem with public urination on Langham Road after the toilets at Turnpike Lane bus station are shut (and indeed when they are open). The well documented effects of alcohol will only exacerbate this and the associated crime of public-exposure.

The Prevention of Public Nuisance

- The area is not sufficiently serviced by waste bins and those that there are already operating over-capacity. The sale of off-premises alcohol must inevitably lead to a greater littering which will further blight the area and stretch already inadequate resources to clean this up.
- The increased traffic to the premises for the sale of alcohol will inevitably lead to late-night noise pollution in what is essentially a residential area.

On these grounds alone it would be inappropriate to grant the licence applied for.

I am including my name and address pursuant to the terms of the Licensing Act 2003, however **I do not consent to the publication of my name and address generally, and specifically invoke my right under paragraph 10 of the Data Protection Act 1998 to not have my personal data processed. As such do not include my name and/or address in the event of this email or any part of its content being published.**

Yours faithfully,

This email has been scanned by the Symantec Email Security.cloud service.
For more information please visit <http://www.symanteccloud.com>

Licensing Team
Level 6 Alexandra House
10 Station Road
Wood Green
N22 7TR

licensing@haringey.gov.uk

1st July 2015

**Application for a premises licence for
266-268 Langham Road, N15 3NP - Mustafa Erdogan**

The Friends of Graham Green,(FOGG) former members of the West Green Residents Association (WGRA) and the Turnpike Art Group, (TAG) represent a broad range of residents and small business in the area. We want to present a balanced view of the opinions emailed to us and the outcome of meetings at which the above application was discussed. It is important that the licensing committee is aware of the sometimes conflicting needs of nearby residents and local businesses. **(We request that our individual names and details are redacted from online publishing. We have a right privacy and avoidance of possible intimidation.)**

Fat Sam's chicken takeaway at 266-268 Langham Road is well known to local residents as a small takeaway counter, part of the subdivided premises at 266 to 270a Langham Road which include a café, mini cab office, hairdressers and chicken takeaway counter, occupying a total frontage of some 10 metres. It is directly opposite the public toilets which form part of the listed Transport for London premises. Fat Sam's is frequented by teenagers and school children. Outside, the tables are used by mini cab drivers who congregate to drink, smoke, eat and occasionally valet their cars.

As a result of various F.O.G.G meetings about the license application, board members met with the Met police licensing officer for Haringey on 27th June.

The prevention of crime and disorder:

Most local residents have experience of local youths gathering at Fat Sams who are seen dealing to younger children and other adults. This is a daily occurrence. Public urination, aggressive harassment of women, street drinking and littering are also problematic at the address and parents have reported their children being offered drugs. Residents report seeing goods being sold from backs of cars and being offered mobile phones and cheap "tax free" cigarettes. It is commonplace to see young people roll joints when seated outside.

A number of residents have contacted F.O.G.G as they want to write and object to the licence application, but do not want their names and addresses made public. Many feel vulnerable and fearful of the intimidation experienced from the mini cab drivers at the address and the youth that congregate there. Residents have asked how they can redact any personal details of their objection from the public record. Of particular concern is the suggestion made by Trident a few years ago, that the area was a centre for organized criminal activity which culminated in the murder of a prominent Turkish gang member in 2012. This fear, whether unfounded or not, stops residents and local businesses from regularly contacting police about the persistent anti social behavior and criminal activity they witness at the address.

We would urge the Licensing Committee to seek the views of the local Safeguarding Children Team about their knowledge of the activities at Fat Sam's and their opinion as to the benefit of awarding a licence to premises frequented by children and teenagers.

Recommendations

Most residents would prefer that the licensing committee reject the application out of hand on the basis of the persistent and consistent criminal and anti social behavior which emanates from the address. For many residents, Fat Sam's has brought only increased litter, noise nuisance, crime and exacerbated existing anti-social and public disorder problems.

If any licence is to be awarded, we strongly suggest that the committee issue a time limited licence in the first instance, in accordance with Section 8.14 of the Revised Guidance issued under section 182 of the Licensing Act 2003. In this way the levels of associated anti social behavior, drug dealing, harassment and the environmental impact of the licence, can be monitored by local residents and relevant agencies.

The applicant has requested a late night licence for consumption of alcohol both on and off the premises. Residents feel any licence should cease at 10.30pm promptly and be limited to consumption on the premises.

Strict controls should apply to the patron's use of the outside area in front of the premises. The noise impact on residents should be noted and restrictions placed on drinking and sitting outside beyond 10.00pm. With less ambient noise levels late at night, the voices of groups of people drinking in the open carry a long way, and it's not realistic to assume that customers will all be talking quietly. As a guide, we suggest that outside hours might be limited to 10pm (Mon to Mon) but we appreciate that some residents still feel these hours are too late. Either way, it is important that the outside use hours should be considerably shorter than the full hours which may be permitted by the outcome of this application.

The premises should have clear signs informing patrons to respect the neighbouring residents when outside (smoking) or leaving the take away. An S.I.A registered security person should be responsible for ensuring people disperse after the premises have closed at 11pm.

The premises should operate a ScanNet ID scan system (or similar) for age verification, to ensure the age appropriate visitors are on the premises.

The licence should be limited to the sale of wine and beer only.

It is highly recommended that an incident log be kept at the premises, handwritten at the time of any incident and made available on request to the police and which will record all crimes, ejections of patrons, complaints received, any disorder and any faults in the CCTV system or scanning equipment.

Thank you for your consideration.

Sincerely,

S. duPerrouzel
Acting Chair

S. Whittle
Former-chair

J. Staffron
Founder

Shah Noshaba

From: [REDACTED]
Sent: 02 July 2015 23:49
To: Licensing
Subject: Application for a premises licence for 266-268 Langham Road, N15 3NP - Mustafa Erdogan

To whom it may concern,

I am writing to protest the alcohol licence application by Mustafa Erdogan for a late night restaurant and take away at the site of 'Fat Sams' Fried Chicken, 226-268 Langham Road. The reasons for my objection are the *prevention of crime and disorder*, and the *prevention of a public nuisance*.

Late night opening and take away alcohol sales will increase antisocial noise and behaviour as well as . The local area is already blighted by intimidating behaviour - groups of loiterers drinking, smoking weed, urinating in the street and littering our neighbourhood with fast food detritus. The venue is situated near one of the exits for Turnpike Lane tube station. Many commuters and those returning home later at night, especially local women, already feel unsafe in that area. Late night drinking is likely to encourage even more obnoxious and intimidating behaviour often aimed at women. It is also likely to spill out onto the streets and likely to end with drunken loitering on Graham Green. This little road already bears the brunt of late night anti social behaviour since it acts as a rat run to and from transport links on the high road. Late night arguments, fights, vandalism are already too common.

If any licence is to be awarded, I strongly suggest that the committee issue a time limited licence in the first instance, in accordance with Section 8.14 of the Revised Guidance issued under section 182 of the Licensing Act 2003. In this way the levels of associated anti social behaviour, drug dealing, harassment and the environmental impact of the licence, can be monitored by local residents and relevant agencies.

Please reject the application.

Name and address provided below. I request that these details are redacted from online publishing.

[REDACTED]
[REDACTED]

This email has been scanned by the Symantec Email Security.cloud service.
For more information please visit <http://www.symanteccloud.com>

Shah Noshaba

From: [REDACTED]
Sent: 02 July 2015 23:51
To: Licensing
Subject: Application for a premises licence for 266-268 Langham Road, N15 3NP - Mustafa Erdogan

To whom it may concern,

I am writing to protest the alcohol licence application by Mustafa Erdogan for a late night restaurant and take away at the site of 'Fat Sams' Fried Chicken, 226-268 Langham Road. The reasons for my objection are the *prevention of crime and disorder*, and the *prevention of a public nuisance*.

Late night opening and take away alcohol sales will increase antisocial noise and behaviour as well as . The local area is already blighted by intimidating behaviour - groups of loiterers drinking, smoking weed, unnating in the street and littering our neighbourhood with fast food detritus. The venue is situated near one of the exits for Turnpike Lane tube station. Many commuters and those returning home later at night, especially local women, already feel unsafe in that area. Late night drinking is likely to encourage even more obnoxious and intimidating behaviour often aimed at women. It is also likely to spill out onto the streets and likely to end with drunken loitering on Graham Green. This little road already bears the brunt of late night anti social behaviour since it acts as a rat run to and from transport links on the high road. Late night arguments, fights, vandalism are already too common.

If any licence is to be awarded, I strongly suggest that the committee issue a time limited licence in the first instance, in accordance with Section 8.14 of the Revised Guidance issued under section 182 of the Licensing Act 2003. In this way the levels of associated anti social behaviour, drug dealing, harassment and the environmental impact of the licence, can be monitored by local residents and relevant agencies.

Please reject the application.
Thank you for your time,

Name and address provided below. I request that these details are redacted from online publishing.

[REDACTED]

This email has been scanned by the Symantec Email Security.cloud service.
For more information please visit <http://www.symanteccloud.com>

Shah Noshaba

From: [REDACTED]
Sent: 02 July 2015 23:53
To: Licensing
Subject: FW: Application for a premises licence for 266-268 Langham Road, N15 3NP - Mustafa Erdogan

To whom it may concern,

I am writing to protest the alcohol licence application by Mustafa Erdogan for a late night restaurant and take away at the site of 'Fat Sams' Fried Chicken, 226-268 Langham Road. The reasons for my objection are the *prevention of crime and disorder, and the prevention of a public nuisance.*

Late night opening and take away alcohol sales will increase antisocial noise and behaviour as well as . The local area is already blighted by intimidating behaviour - groups of loiterers drinking, smoking weed, urinating in the street and littering our neighbourhood with fast food detritus. The venue is situated near one of the exits for Turnpike Lane tube station. Many commuters and those returning home later at night, especially local women, already feel unsafe in that area. Late night drinking is likely to encourage even more obnoxious and intimidating behaviour often aimed at women. It is also likely to spill out onto the streets and likely to end with drunken loitering on Graham Green. This little road already bears the brunt of late night anti social behaviour since it acts as a rat run to and from transport links on the high road. Late night arguments, fights, vandalism are already too common.

If any licence is to be awarded, I strongly suggest that the committee issue a time limited licence in the first instance, in accordance with Section 8.14 of the Revised Guidance issued under section 182 of the Licensing Act 2003. In this way the levels of associated anti social behaviour, drug dealing, harassment and the environmental impact of the licence, can be monitored by local residents and relevant agencies.

Please reject the application.
Thank you for your time,

Name and address provided below. I request that these details are redacted from online publishing.

[REDACTED]

This email has been scanned by the Symantec Email Security.cloud service.
For more information please visit <http://www.symanteccloud.com>

Shah Noshaba

From: [REDACTED]
Sent: 03 July 2015 00:00
To: Licensing
Subject: Premises Licence for 266-268 Langham Road, London N15 3NP,

I request that these details are redacted from online publishing

Application for premises licence for 266-268 Langham Road, N15 3NP

I would like to put forward my objection for an application to sell alcohol for consumption on and off the premise. There is no shortage of off licences in the area. I believe that this licence will not be a positive influence on an area that is well known for drug dealing. Also the late hours the application cover will increase anti-social behavior noise pollution and litter.

I that you will deny this application will be denied out hand and hope you will consider the negative impact it will have on our community.

Thank you

This email has been scanned by the Symantec Email Security.cloud service.
For more information please visit <http://www.symanteccloud.com>



Licensing Act 2003 Sub-Committee on 22nd July 2015

Report title: Application for the grant of a Premises Licence at Bruce Castle Park Pavilion Sports and Cafe, Bruce castle Park, Lordship lane, London N17 6RU

Report of: The Interim Licensing Team Leader

Ward(s) affected Bruce Grove

1. Purpose

To consider an application for a new premises licence by Rabindranauth Sukhdeo to allow Live Music, Recorded Music, Performance of Dance, Late Night Refreshment and the Sale of Alcohol for consumption on the premises.

2. Recommendations

- 2.1**
- (a) Grant the application as applied for,**
 - (b) Modify the conditions of the application, by altering or omitting or adding to them,**
 - (c) Reject the whole or part of the application.**

The Committee is asked to note that it may not modify the conditions or reject the whole or part of the application unless it is appropriate to promote the licensing objectives.

Report authorised by: Gavin Douglas

Regulatory Services Group Manager

Contact Officer: John Smith Interim Licensing Team Leader

Telephone: 020 8489 2375

3. Regulatory Committee summary

For consideration by Licensing Sub Committee under Licensing Act 2003 for a New Premises licence.

4. Access to information:

Local Government (Access to Information) Act 1985

Background Papers

The following Background Papers are used in the preparation of this Report:

File: Bruce Castle Park Pavilion Sports and Cafe

The Background Papers are located at Level 6, Alexandra House, 10 Station Road Wood Green N22 7TR

This page is intentionally left blank

5. REPORT

Background

5.1 An application for a new premises licence has been made by Rabindranauth Sukhdeo in respect of Bruce Castle Park Pavilion Sports and Cafe, Bruce castle Park, Lordship lane, London N17 6RU. **Appendix 1**

5.2 **Details of the application being sought under the Premises Licence Application**

Regulated Entertainment: Live Music, Recorded Music & Performance of Dance:

Sunday to Thursday 1900 to 0000
Friday to Saturday 1900 to 0200

Pre-booked functions Friday, Saturday, Christmas Eve and New Years Eve until 0200

Late Night Refreshment:

Sunday to Thursday 2300 to 0000
Friday to Saturday 2300 to 0200

Pre-booked functions Friday, Saturday, Christmas Eve and New Years Eve until 0200

Supply of Alcohol:

Sunday to Thursday 1100 to 0000
Friday to Saturday 1100 to 0200

For consumption ON the premises

Pre-booked functions Friday, Saturday, Christmas Eve and New Years Eve until 0200

Hours open to the public:

Sunday to Thursday 0900 to 0030
Friday to Saturday 0900 to 0230

New Years Eve 1000 to 0000 and New Year's Day 0000 to 0230

Supply of Alcohol (consumption on the premises)

5.3 **General-all four licensing objectives**

We have a proven track record at Albert Rec, an amenity that is not just community and family focused, but through our work and in partnerships with Police and Council, has reduced crime in the area.

We will apply our knowledge and experience to the new premises in Bruce Castle. With good management and staff training we will ensure that there is no selling of alcohol to underage drinkers, no drunk and disorderly behaviour allowed on the premises and that children are protected.

At Albert Road Rec we will carry out all business with purpose of maintain these objectives.

5.4 Crime and Disorder

We have already established an excellent working relationship with Police and will continue to be proactive in engaging with them.

Measure to prevent crime;

- CCTV
- Notices indicating hours of business
- Warnings of potential criminal activity
- Refusal to sell alcohol to drunk or intoxicated customers
- Alcohol to be consumed on premises only
- Well trained staff: policy to remind customers to use premises in orderly and respectful way.

5.5 Public Safety

CCTV

Lighting

Underage Checks

No selling of alcohol to drunk or intoxicated customers

Fire safety equipment will be checked, carried out by Council

5.4 Public Nuisance

Notices at exits requesting respect for nearby residents

Delivery of goods will happen in a way that does not cause nuisance or disturbance

Customers not admitted outside of opening hours

Residents will be respected at all times

No hot food to take away.

Entertainment only at pre-booked functions

Main doors closed by 10 to prevent noise pollution

5.5 Child Protection

All coaches will be DBS checked

In cafe, staff trained about ID checks

We want to create a community hub, welcoming to families and children. We will not be promoting alcohol uses; rather sales are to help the business and events held at the pavilion.

6. RELEVANT REPRESENTATIONS (CONSULTATION)

Responsible authorities:

6.1 Comments of Metropolitan Police

Have not made a representation to this application

6.2 Comments of Regulatory Services:

Environmental Health

Have not made a representation to this application.

Licensing Authority

Have not made a representation to this application.

Trading Standards

Have not made a representation to this application.

6.3 London Fire and Civil Defence Authority

Have not made a representation to this application

6.4 Planning Services

Have not made a representation to this application

6.5 Comments of Child Protection Agency or Nominee

Have not made a representation to this application

7.0 Interested Parties

Letter of representation has been received against this application **Appendix 2.**

8.0 Financial Comments

The fee applicable for this application was **£100.00.**

APPENDIX 1 – APPLICATION

HARINGEY COUNCIL
LICENSING
RECEIVED

- 1 JUN 2015



Haringey Council

Application for a premises licence to be granted
under the Licensing Act 2003

BG 255435
£100.00

PLEASE READ THE FOLLOWING INSTRUCTIONS FIRST

Before completing this form please read the guidance notes at the end of the form. If you are completing this form by hand please write legibly in block capitals. In all cases ensure that your answers are inside the boxes and written in black ink. Use additional sheets if necessary.

You may wish to keep a copy of the completed form for your records.

I Rabindranauth Sukhdeo

apply for a premises licence under section 17 of the Licensing Act 2003 for the premises described in Part 1 below (the premises) and I/we are making this application to you as the relevant licensing authority in accordance with section 12 of the Licensing Act 2003

Part 1 – Premises Details

Postal address of premises or, if none, ordnance survey map reference or description Bruce Castle Park Pavilion Sports and Cafe Bruce Castle Park Lordship Lane N17 6RU			
Post town	London	Postcode	N17 6RU
Telephone number at premises (if any)			
Non-domestic rateable value of premises		£ 0	

Part 2 - Applicant Details

Please state whether you are applying for a premises licence as

Please tick as appropriate

- a) an individual or individuals * please complete section (A)
- b) a person other than an individual *
- i. as a limited company please complete section (B)
- ii. as a partnership please complete section (B)
- iii. as an unincorporated association or please complete section (B)
- iv. other (for example a statutory corporation) please complete section (B)
- c) a recognised club please complete section (B)

- d) a charity please complete section (B)
- e) the proprietor of an educational establishment please complete section (B)
- f) a health service body please complete section (B)
- g) a person who is registered under Part 2 of the Care Standards Act 2000 (c14) in respect of an independent hospital in Wales please complete section (B)
- ga) a person who is registered under Chapter 2 of Part 1 of the Health and Social Care Act 2008 (within the meaning of that Part) in an independent hospital in England please complete section (B)
- h) the chief officer of police of a police force in England and Wales please complete section (B)

* If you are applying as a person described in (a) or (b) please confirm:

Please tick yes

I am carrying on or proposing to carry on a business which involves the use of the premises for licensable activities; or

I am making the application pursuant to a statutory function or

a function discharged by virtue of Her Majesty's prerogative

(A) INDIVIDUAL APPLICANTS (fill in as applicable)

Mr <input checked="" type="checkbox"/>	Mrs <input type="checkbox"/>	Miss <input type="checkbox"/>	Ms <input type="checkbox"/>	Other Title (for example, Rev)	
Surname SUKHDEO			First names RABINDRANAUTH		
I am 18 years old or over				Y	Please tick yes
Current postal address if different from premises address		23 Grove Avenue Muswell Hill			
Post town	London		Postcode	N10 2AS	
Daytime contact telephone number			07941176003		
E-mail address (optional)		info@psandc.co.uk			

SECOND INDIVIDUAL APPLICANT (if applicable)

Mr <input type="checkbox"/>	Mrs <input type="checkbox"/>	Miss <input type="checkbox"/>	Ms <input type="checkbox"/>	Other Title (for example, Rev)	
Surname			First names		
I am 18 years old or over				<input type="checkbox"/> Please tick yes	
Current postal address if different from premises address					
Post town				Postcode	
Daytime contact telephone number					
E-mail address (optional)					

(B) OTHER APPLICANTS

Please provide name and registered address of applicant in full. Where appropriate please give any registered number. In the case of a partnership or other joint venture (other than a body corporate), please give the name and address of each party concerned.

Name
Address
Registered number (where applicable)
Description of applicant (for example, partnership, company, unincorporated association etc.)
Telephone number (if any)
E-mail address (optional)

Part 3 Operating Schedule

When do you want the premises licence to start?

DD	MM	YYYY
01	07	2015

If you wish the licence to be valid only for a limited period, when do you want it to end?

DD	MM	YYYY

Please give a general description of the premises (please read guidance note 1)

We have been running a successful cafe and sports pavilion at Albert Road Rec for over 10 years. We want to create a similar community hub at Bruce Castle Park, offering sports facilities including tennis and basketball courts, a cafe and a community space for all. As with Albert Road Rec, this will be a family and children oriented space with a cafe providing healthy food and snacks.

If 5,000 or more people are expected to attend the premises at any one time, please state the number expected to attend.

N/A

What licensable activities do you intend to carry on from the premises?

(Please see sections 1 and 14 of the Licensing Act 2003 and Schedules 1 and 2 to the Licensing Act 2003)

Provision of regulated entertainment

Please tick any that apply

- a) plays (if ticking yes, fill in box A)
- b) films (if ticking yes, fill in box B)
- c) indoor sporting events (if ticking yes, fill in box C)
- d) boxing or wrestling entertainment (if ticking yes, fill in box D)
- e) live music (if ticking yes, fill in box E)
- f) recorded music (if ticking yes, fill in box F)
- g) performances of dance (if ticking yes, fill in box G)
- h) anything of a similar description to that falling within (e), (f) or (g) (if ticking yes, fill in box H)

Provision of late night refreshment (if ticking yes, fill in box I)

Y

Supply of alcohol (if ticking yes, fill in box J)

Y

In all cases complete boxes K, L and M

A

Plays Standard days and timings (please read guidance note 6)			Will the performance of a play take place indoors or outdoors or both – please tick (please read guidance note 2)	Indoors	<input type="checkbox"/>
Day	Start	Finish		Outdoors	<input type="checkbox"/>
Mon			Please give further details here (please read guidance note 3)	Both	<input type="checkbox"/>
Tue					
Wed			State any seasonal variations for performing plays (please read guidance note 4)		
Thur					
Fri			Non standard timings. Where you intend to use the premises for the performance of plays at different times to those listed in the column on the left, please list (please read guidance note 5)		
Sat					
Sun					

B

Films Standard days and timings (please read guidance note 6)			Will the exhibition of films take place indoors or outdoors or both – please tick (please read guidance note 2)	Indoors	<input type="checkbox"/>
				Outdoors	<input type="checkbox"/>
				Both	<input type="checkbox"/>
Day	Start	Finish			
Mon			Please give further details here (please read guidance note 3)		
Tue					
Wed			State any seasonal variations for the exhibition of films (please read guidance note 4)		
Thur					
Fri			Non standard timings. Where you intend to use the premises for the exhibition of films at different times to those listed in the column on the left, please list (please read guidance note 5)		
Sat					
Sun					

C

Indoor sporting events Standard days and timings (please read guidance note 6)			<u>Please give further details</u> (please read guidance note 3)
Day	Start	Finish	
Mon			
Tue			<u>State any seasonal variations for indoor sporting events</u> (please read guidance note 4)
Wed			
Thur			<u>Non standard timings. Where you intend to use the premises for indoor sporting events at different times to those listed in the column on the left, please list</u> (please read guidance note 5)
Fri			
Sat			
Sun			

D

Boxing or wrestling entertainments Standard days and timings (please read guidance note 6)			Will the boxing or wrestling entertainment take place indoors or outdoors or both – please tick (please read guidance note 2)	Indoors	<input type="checkbox"/>
Day	Start	Finish		Outdoors	<input type="checkbox"/>
Mon			Please give further details here (please read guidance note 3)	Both	<input type="checkbox"/>
Tue					
Wed			State any seasonal variations for boxing or wrestling entertainment (please read guidance note 4)		
Thur					
Fri			Non standard timings. Where you intend to use the premises for boxing or wrestling entertainment at different times to those listed in the column on the left, please list (please read guidance note 5)		
Sat					
Sun					

E

Live music Standard days and timings (please read guidance note 6)			Will the performance of live music take place indoors or outdoors or both – please tick (please read guidance note 2)	Indoors	<input type="checkbox"/>
				Outdoors	<input type="checkbox"/>
				Both	Y
Day	Start	Finish	Please give further details here (please read guidance note 3) Background music, parties and events – as at Albert Rec		
Mon	19:00	00:00			
Tue	19:00	00:00			
Wed	19:00	00:00	State any seasonal variations for the performance of live music (please read guidance note 4)		
Thur	19:00	00:00			
Fri	19:00	02:00	Non standard timings. Where you intend to use the premises for the performance of live music at different times to those listed in the column on the left, please list (please read guidance note 5)		
Sat	19:00	02:00	As at Albert Road Rec – Pre-booked functions for Fridays, Saturdays, Christmas Eve and New Years Eve until 02:00		
Sun	19:00	00:00			

F

Recorded music Standard days and timings (please read guidance note 6)			Will the playing of recorded music take place <u>indoors or outdoors or both – please tick</u> (please read guidance note 2)	Indoors	<input type="checkbox"/>
				Outdoors	<input type="checkbox"/>
				Both	Y
Day	Start	Finish	Please give further details here (please read guidance note 3) Background music, parties and events – as at Albert Rec		
Mon	19:00	00:00			
Tue	19:00	00:00			
Wed	19:00	00:00	State any seasonal variations for the playing of recorded music (please read guidance note 4)		
Thur	19:00	00:00			
Fri	19:00	02:00	Non standard timings. Where you intend to use the premises for the playing of recorded music at different times to those listed in the column on the left, please list (please read guidance note 5)		
Sat	19:00	02:00	As at Albert Road Rec – Pre-booked functions for Fridays, Saturdays, Christmas Eve and New Years Eve until 02:00		
Sun	19:00	00:00			

G

Performances of dance Standard days and timings (please read guidance note 6)			<u>Will the performance of dance take place indoors or outdoors or both – please tick</u> (please read guidance note 2)	Indoors	<input type="checkbox"/>
				Outdoors	<input type="checkbox"/>
				Both	Y
Day	Start	Finish			
Mon	19:00	00:00	<u>Please give further details here</u> (please read guidance note 3) Background music, parties and events – as at Albert Rec		
Tue	19:00	00:00			
Wed	19:00	00:00	<u>State any seasonal variations for the performance of dance</u> (please read guidance note 4)		
Thur	19:00	00:00			
Fri	19:00	02:00	<u>Non standard timings. Where you intend to use the premises for the performance of dance at different times to those listed in the column on the left, please list</u> (please read guidance note 5) As at Albert Road Rec – Pre-booked functions for Fridays, Saturdays, Christmas Eve and New Years Eve until 02:00		
Sat	19:00	02:00			
Sun	19:00	00:00			

H

Anything of a similar description to that falling within (e), (f) or (g) Standard days and timings (please read guidance note 6)			Please give a description of the type of entertainment you will be providing		
Day	Start	Finish	<u>Will this entertainment take place indoors or outdoors or both – please tick</u> (please read guidance note 2)	Indoors	<input type="checkbox"/>
Mon				Outdoors	<input type="checkbox"/>
				Both	<input type="checkbox"/>
Tue			<u>Please give further details here</u> (please read guidance note 3)		
Wed			<u>State any seasonal variations for entertainment of a similar description to that falling within (e), (f) or (g)</u> (please read guidance note 4)		
Thur			<u>Non standard timings. Where you intend to use the premises for the entertainment of a similar description to that falling within (e), (f) or (g) at different times to those listed in the column on the left, please list</u> (please read guidance note 5)		
Fri					
Sat					
Sun					

I

Late night refreshment Standard days and timings (please read guidance note 6)			Will the provision of late night refreshment take place indoors or outdoors or both – please tick (please read guidance note 2)	Indoors	Y
Day	Start	Finish		Outdoors	<input type="checkbox"/>
				Both	<input type="checkbox"/>
Mon	23:00	00:00	<u>Please give further details here</u> (please read guidance note 3) As at Albert Road Rec.		
Tue	23:00	00:00			
Wed	23:00	00:00	<u>State any seasonal variations for the provision of late night refreshment</u> (please read guidance note 4)		
Thur	23:00	00:00			
Fri	23:00	02:00	<u>Non standard timings. Where you intend to use the premises for the provision of late night refreshment at different times, to those listed in the column on the left, please list</u> (please read guidance note 5) As at Albert Road Rec – Pre-booked functions for Fridays, Saturdays, Christmas Eve and New Years Eve until 02:00		
Sat	23:00	02:00			
Sun	23:00	00:00			

J

Supply of alcohol Standard days and timings (please read guidance note 6)			Will the supply of alcohol be for consumption – please tick (please read guidance note 7)	On the premises	Y
				Off the premises	<input type="checkbox"/>
				Both	<input type="checkbox"/>
Day	Start	Finish	State any seasonal variations for the supply of alcohol (please read guidance note 4)		
Mon	11:00	00:00			
Tue	11:00	00:00			
Wed	11:00	00:00			
Thur	11:00	00:00			
Fri	11:00	02:00			
Sat	11:00	02:00			
Sun	11:00	00:00			
			Non standard timings. Where you intend to use the premises for the supply of alcohol at different times to those listed in the column on the left, please list (please read guidance note 5) As at Albert Road Rec – Pre-booked functions for Fridays, Saturdays, Christmas Eve and New Years Eve until 02:00		

State the name and details of the individual whom you wish to specify on the licence as designated premises supervisor:

Name Rabindranauth Sukhdeo	
Address 23 Grove Avenue Muswell Hill London	
Postcode	N10 2AS
Personal licence number (if known) LN/ 00002473	
Issuing licensing authority (if known) Haringey	

K

Please highlight any adult entertainment or services, activities, other entertainment or matters ancillary to the use of the premises that may give rise to concern in respect of children (please read guidance note 8).

None

L

Hours premises are open to the public Standard days and timings (please read guidance note 6)			<u>State any seasonal variations</u> (please read guidance note 4)
Day	Start	Finish	
Mon	09:00	00:30	<p><u>Non standard timings. Where you intend the premises to be open to the public at different times from those listed in the column on the left, please list</u> (please read guidance note 5) As at Albert Road Rec – Pre-booked functions for Fridays, Saturdays, Christmas Eve and New Years Eve until 09:00 – 02:30</p>
Tue	09:00	00:30	
Wed	09:00	00:30	
Thur	09:00	00:30	
Fri	09:00	02:30	
Sat	09:00	02:30	
Sun	09:00	00:30	

M Describe the steps you intend to take to promote the four licensing objectives:

a) General – all four licensing objectives (b, c, d and e) (please read guidance note 9)

We have a proven track record at Albert Rec, an amenity that is not just community and family focussed, but through our work and in partnerships with police and council, has reduced crime in the area. We will apply our knowledge and experience to the new premises in Bruce Castle. With good management and staff training we will ensure that there is no selling of alcohol to underage drinkers, no drunk and disorderly behaviour allowed on the premises and that children are protected. As at Albert Rec we will carry out all business with the purpose of maintaining these objectives.

b) The prevention of crime and disorder

We have already established an excellent working relationship[with police and will continue to be proactive in engaging with them. We will take measures to prevent crime:

- CCTV
- Notices indicating hours of business
- Warnings of potential criminal activity
- Refusal to sell alcohol to drunk or intoxicated customers
- Alcohol to be consumed on premises only
- Well trained staff; policy to remind customers to use premises in orderly and respectful way

c) Public safety

CCTV
Lighting
Underage ID checks
No selling of alcohol to drunk or intoxicated customers
Fire safety equipment will be checked, carried out by Council

d) The prevention of public nuisance

Notices at exits requesting respect for nearby residents
Delivery of goods will happen in a way that does not cause nuisance or disturbance
Customers not admitted outside of opening hours
Residents will be respected at all times
No hot food takeaway
Entertainment only at pre-booked functions
Main doors closed by 10 to prevent noise pollution

e) The protection of children from harm

All coaches are DBS checked
In cafe, staff trained about ID checks

We want to create a community hub, welcoming to families and children. We will not be promoting alcohol use; rather sales are to help the business and events held at the pavilion.

Checklist:

Please tick to indicate agreement

- I have made or enclosed payment of the fee. Y
- I have enclosed the plan of the premises. Y
- I have sent copies of this application and the plan to responsible authorities and others where applicable. Y
- I have enclosed the consent form completed by the individual I wish to be designated premises supervisor, if applicable. Y
- I understand that I must now advertise my application. Y
- I understand that if I do not comply with the above requirements my application will be rejected. Y

IT IS AN OFFENCE, LIABLE ON SUMMARY CONVICTION TO A FINE NOT EXCEEDING LEVEL 5 ON THE STANDARD SCALE, UNDER SECTION 158 OF THE LICENSING ACT 2003, TO MAKE A FALSE STATEMENT IN OR IN CONNECTION WITH THIS APPLICATION.

Part 4 – Signatures (please read guidance note 10)

Signature of applicant or applicant’s solicitor or other duly authorised agent (see guidance note 11).
If signing on behalf of the applicant, please state in what capacity.

Signature	
Date	27th May 2015
Capacity	

For joint applications, signature of 2nd applicant or 2nd applicant’s solicitor or other authorised agent (please read guidance note 12). **If signing on behalf of the applicant, please state in what capacity.**

Signature	
Date	
Capacity	

Contact name (where not previously given) and postal address for correspondence associated with this application (please read guidance note 13)			
Post town		Postcode	
Telephone number (if any)			
If you would prefer us to correspond with you by e-mail, your e-mail address (optional)			

Notes for Guidance

1. Describe the premises, for example the type of premises, its general situation and layout and any other information which could be relevant to the licensing objectives. Where your application includes off-supplies of alcohol and you intend to provide a place for consumption of these off-supplies, you must include a description of where the place will be and its proximity to the premises.
2. Where taking place in a building or other structure please tick as appropriate (indoors may include a tent).
3. For example the type of activity to be authorised, if not already stated, and give relevant further details, for example (but not exclusively) whether or not music will be amplified or unamplified.
4. For example (but not exclusively), where the activity will occur on additional days during the summer months.
5. For example (but not exclusively), where you wish the activity to go on longer on a particular day e.g. Christmas Eve.
6. Please give timings in 24 hour clock (e.g. 16:00) and only give details for the days of the week when you intend the premises to be used for the activity.
7. If you wish people to be able to consume alcohol on the premises, please tick 'on the premises'. If you wish people to be able to purchase alcohol to consume away from the premises, please tick 'off the premises'. If you wish people to be able to do both, please tick 'both'.
8. Please give information about anything intended to occur at the premises or ancillary to the use of the premises which may give rise to concern in respect of children, regardless of whether you intend children to have access to the premises, for example (but not exclusively) nudity or semi-nudity, films for restricted age groups or the presence of gaming machines.
9. Please list here steps you will take to promote all four licensing objectives together.
10. The application form must be signed.
11. An applicant's agent (for example solicitor) may sign the form on their behalf provided that they have actual authority to do so.
12. Where there is more than one applicant, each of the applicant or their respective agent must sign the application form.
13. This is the address which we shall use to correspond with you about this application.

APPENDIX 2 – LETTER OF REPRESENTATION FROM ‘OTHER PARTIES’

Jeremy Scott-Joynt
63 Bruce Castle Road, London N17 8NL
24 June 2015

Representation on Planning Application BG255435 - Bruce Castle Park Pavilion Sports and Cafe, N17 6RU

HARINGEY COUNCIL
LICENSING
RECEIVED

26 JUN 2015

Dear Sir/Madam,

I am writing to make representations with regard to the licensing application submitted on 1 June 2015 by Mr Rabindranauth Sukhdeo with the above details, to open a "community hub at Bruce Castle Park... a cafe and community space for all... a family and children oriented space with a cafe providing healthy food and snacks".

I have no reason to doubt Mr Sukhdeo's bona fides or his good intentions. However, there are several significant issues with this application which I believe should lead the Council to refuse it in its current form.

(I realise that Mr Sukhdeo holds a lease from the Council for the space in question. I am confident that the Council will not permit itself to take into account any issues arising from its decision to grant that lease, such as any contention that the license is necessary for the leased property to be a success, since that would be an abuse of the Council's discretion and an irrelevant consideration.)

By way of background, and to establish my standing in this matter, I live on Bruce Castle Road with my wife and our 8-year-old daughter. Our daughter's bedroom is at the back of the house. The property (which is on the west side of the north-south street) directly abuts the east side of Bruce Castle Park, which is sited in the middle of an overwhelmingly residential area of the Borough. Any increase in noise and disturbance in the park therefore has a direct effect on our daughter's wellbeing, since it prevents her from sleeping.

Before addressing the statutory grounds for objection under the Licensing Act 2003, I must point to a fundamental contradiction in the application itself. The description of the intended use of the property is as a "family and children oriented space". But the application seeks permission to serve alcohol on the premises, and play both live and recorded music and permit dancing inside and outside, till midnight every weekday and till 2am on Fridays and Saturdays. This cannot be solely for pre-booked functions, since these are explicitly mentioned as "non-standard timings" in each of these licence categories. A place that stays open till midnight or 2am each night is categorically not a "family or child oriented space". Mr Sukhdeo should be clear in his application whether he intends the Pavilion to be a family oriented establishment, as the application describes - or, as it implies, one which also caters for adults late into the evening. If the latter, for the reasons below, the licence should be refused, or the hours sharply curtailed.

I draw the Council's attention to its own statement of licensing policy, which says that "stricter conditions with regard to noise control and/or limitations to opening hours may be imposed in the case of premises where relevant representations are made, and that are situated in largely residential areas". In this context, I note that the application as currently framed would permit outdoors music, both live and recorded, till midnight or 2am each night.

Please also note that borough police records, particularly those of the safer neighbourhoods teams, will corroborate my comments below about illicit and anti-social use of Bruce Castle Park at present.

The protection of children from harm

Bruce Castle Park has two children's play areas. One, a nature area, is close to the proposed site of the cafe. All too often, this area is already sometimes unuseable by children owing to the presence of cigarette and drug paraphernalia, drink cans and bottles, rubbish and used condoms, left there by adults abusing the space in the day and late at night and keeping children away from a space that should be theirs by right. The mitigating steps the application describes do not address how this space can be prevented from even more routine abuse by having dozens, if not hundreds on occasion, of extra people passing through the park in the middle of the night.

Moreover, the fact that the park is not locked at night already means that it is used in relation to the use and sale of illegal drugs during the night (not to mention drinking and indecent behaviour), and subject to noise and disruption. As noted above, this periodically makes it impossible for my daughter - and I understand other children on this side of Bruce Castle Road - to sleep. The licensed presence of significant numbers of inebriated adults in the middle of the night, potentially every night (if the timings currently applied for are granted), are certain to exponentially increase the levels of disruption, as well as providing cover - and an additional market - for the illicit activities already taking place.

The prevention of crime and disorder

As noted, Bruce Castle Park is already subject to significant levels of criminal behaviour. As well as the disorder noted above, this has included trespass onto properties abutting the park and criminal damage caused to them. Our home has more than once been one of those affected. The presence of significant numbers of extra people in what should be an unoccupied space during the night risks simply providing cover for further activities of this kind, or (depending on the degree of inebriation) contributing to them. (An argument could be made that more people might dissuade some of the current misuse, but it is just as possible, if not more possible, that the reverse will be true.)

Nothing in the licensing application addresses the disorder and potential for additional criminality that it seems highly likely to cause, adding to the already elevated amount of

anti-social behaviour which exists in the neighbourhood of the Park and the borough generally (according to the Council's Community Safety Strategy).

Public safety at the licensed premises

The application seeks permission to play music, live and recorded, outside till midnight or 2am. The council's own statement of licensing policy notes that "the use of tables and chairs will cease by 21:00 to minimise any late night noise that may arise". It is hard to see how this restriction can co-exist with the license timings applied for.

The prevention of public nuisance

For residents such as ourselves, who live close to the park, the prospect of the a space which is meant to be dark and quiet from the evening on being instead licensed to contain significant numbers of inebriated people in the middle of the night, along with nightly outdoors music (as the current application would permit) and lighting, seems wholly inappropriate for a residential area. The only background noise in the park into which the additional noise could realistically blend is that caused by illicit activity; I am sure the Council would not see this as a proper justification for the additional disruption and nuisance.

Moreover, the fact that none of the park's four entrances are locked at night - and that the cafe space has no direct egress to the street - means that there will be no realistic limitation on departing patrons leaving in whatever direction they wish, including remaining in the park itself indefinitely. Unless the new cafe is proposing blanketing the entire park with security and CCTV, it is hard to see how it can realistically limit this drastic incursion of additional nuisance. Equally, the presence of so many people late at night is likely to hugely increase the amount of litter (whether clean or - as noted above - dangerous) left in the park. Again, there is no indication of how the cafe intends to mitigate this issue. Finally, the lack of parking controls on the surrounding roads (my own included) risks having patrons create disruption in adjoining streets as they return to vehicles.

Conclusion

I appreciate and congratulate Mr Sukhdeo on his dedication to our borough. This application, however, is the wrong way to go about demonstrating that dedication. A "family and child oriented space" in Bruce Castle Park, open in the daytime, clearly offers necessary and welcome amenities, and a licensing application framed to achieve those ends would be hard to argue with. But this application does not aim to achieve that. Instead, it seeks to use the Park as a venue for late-night drinking and dancing, adding significantly to the risks its misuse already poses to neighbouring residents. Even if the initial intent is to use these permissions only sparingly, this Park is still entirely the wrong place for that to happen - even on a limited basis.

Please refuse this application in its current form, or vary it so as to prevent the possibility of late-night activities which form the foundation for my representations. Thank you.

This page is intentionally left blank